

PROPOSED ADDITIONS TO BE CONSTRUCTED  
IN PLOT NO 921, 66<sup>TH</sup> STREET, 11<sup>TH</sup> SECTOR,  
K.K. NAGAR WEST, MADRAS - 600078.

Scale: 1 inch = 6 feet

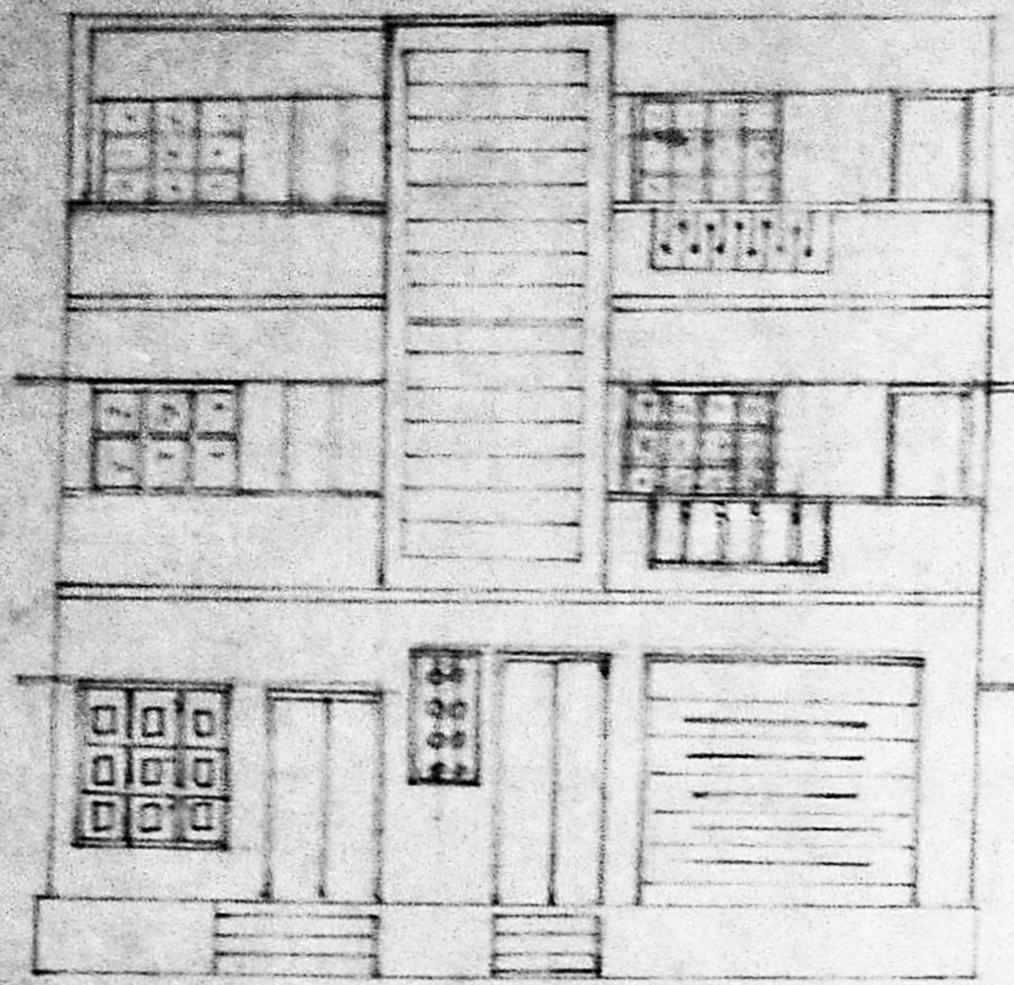

ELEVATION

Existing Ground floor area 1366.40 Sq. Ft. (124.90 m<sup>2</sup>)  
Existing first floor area 1366.40 Sq. Ft. (124.90 m<sup>2</sup>)  
EXISTING SECOND FLOOR AREA 116.25 Sq. Ft. (10.80 m<sup>2</sup>)  
Proposed additions  
SECOND FLOOR AREA 682.16 Sq. Ft. (63.20 m<sup>2</sup>)

PROPOSED ADDITIONS IN SECOND FLOOR

REFERENCE

|    |                 |             |
|----|-----------------|-------------|
| D  | DOOR            | 3'3" x 6'6" |
| D1 | DOOR            | 3'0" x 6'6" |
| D2 | DOOR            | 2'6" x 5'6" |
| D3 | DOOR            | 3'0" x 5'0" |
| D4 | DOOR CUM WINDOW | 4'9" x 5'6" |
| W  | WINDOW          | 3'0" x 4'6" |
| W1 | WINDOW          | 4'6" x 2'6" |
| W2 | WINDOW          | 3'3" x 2'6" |
| V  | VENTILATOR      | 2'6" x 1'6" |

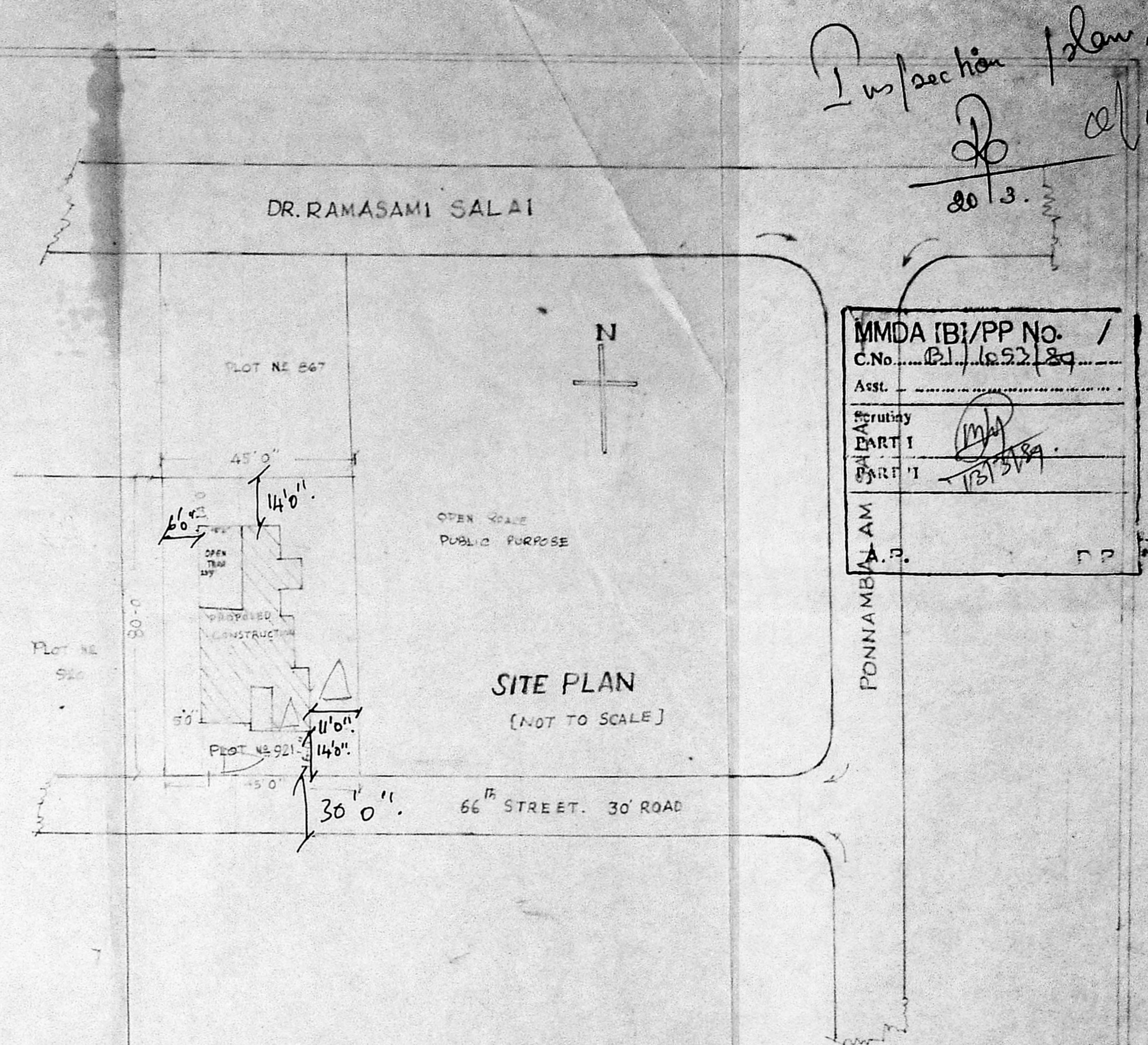

SITE PLAN  
(NOT TO SCALE)

MMDA IBI/PP No. /  
C.No. P.1. 1052/89  
Asst. Surveyor  
PART I  
PART II  
A.P.

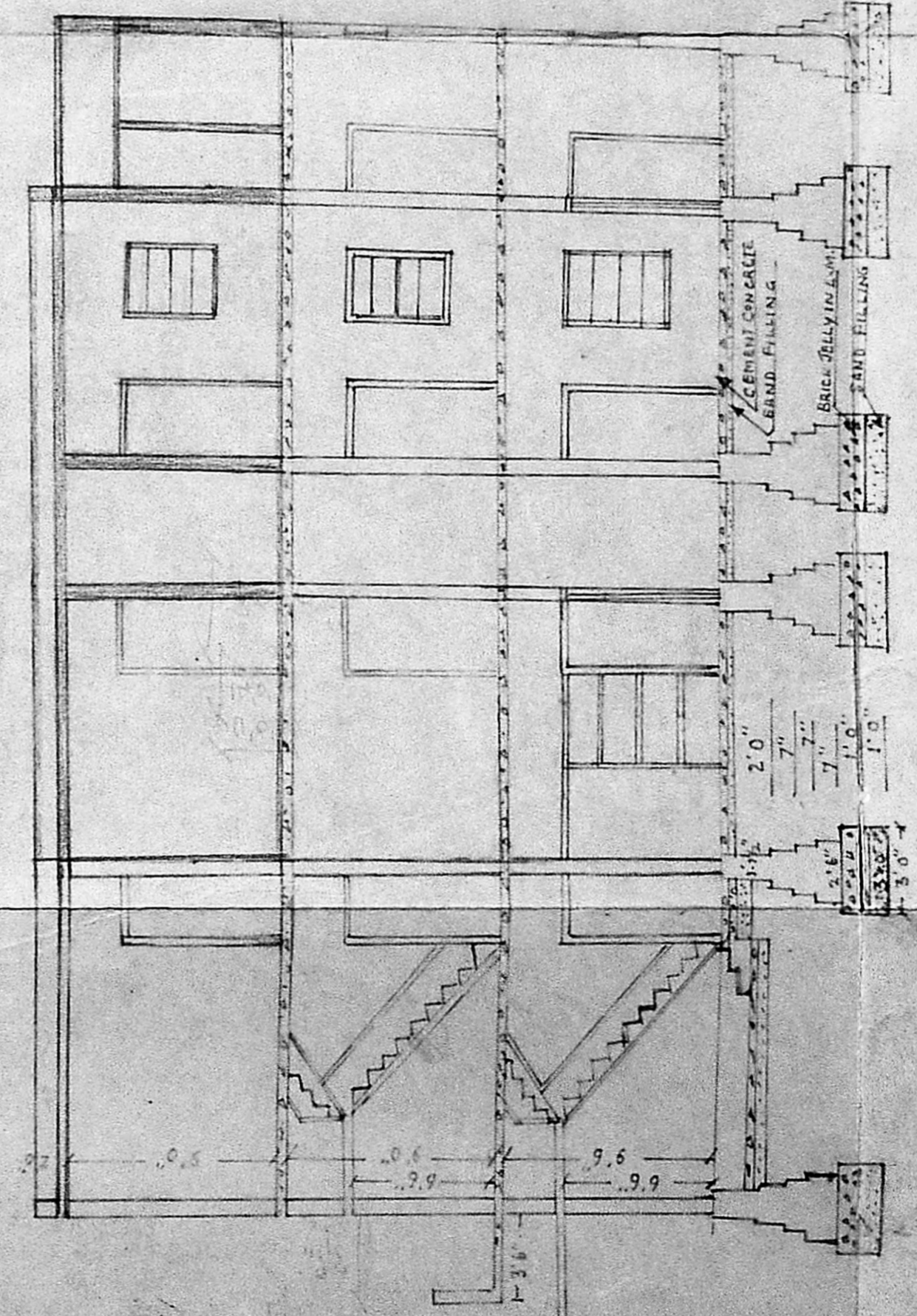
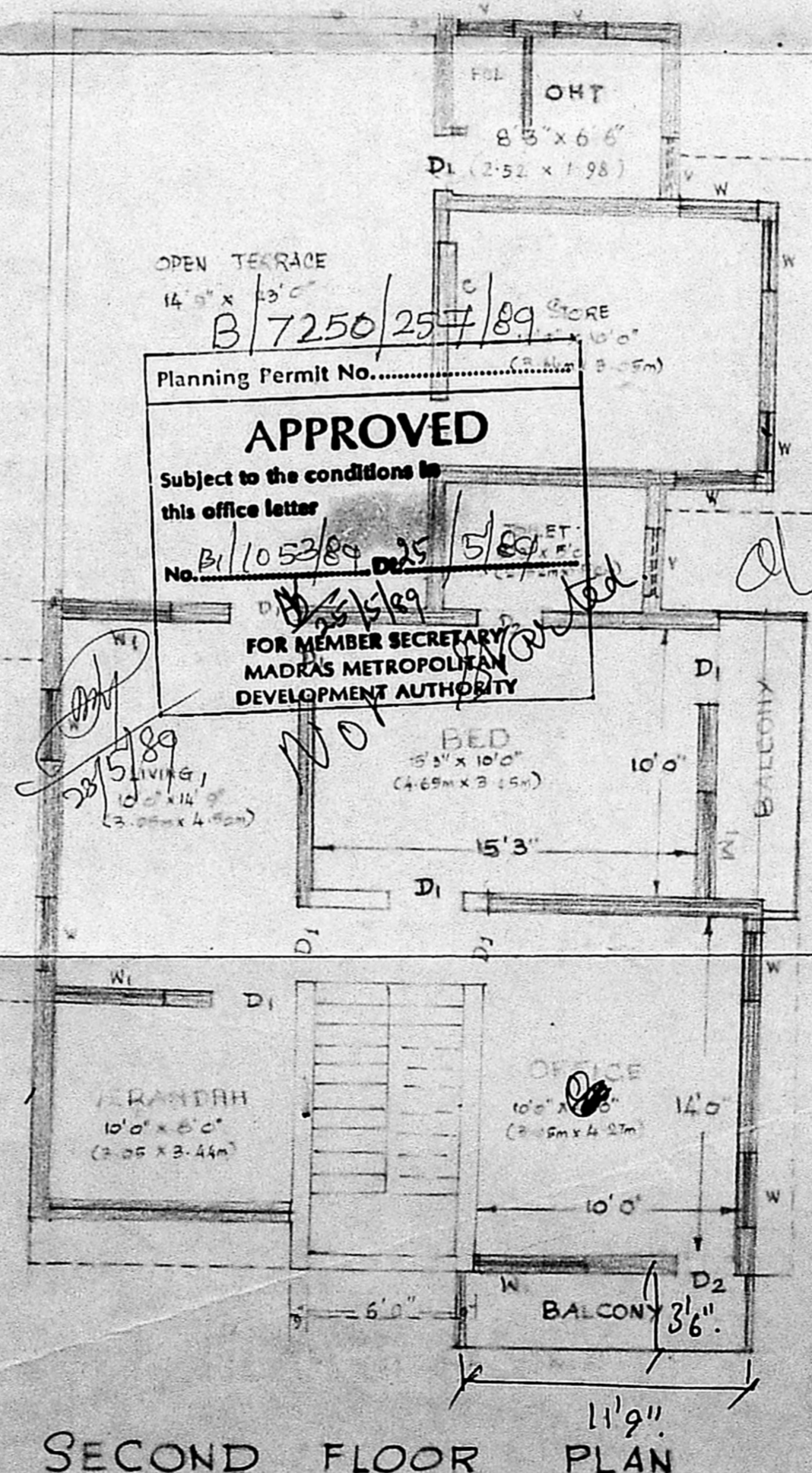
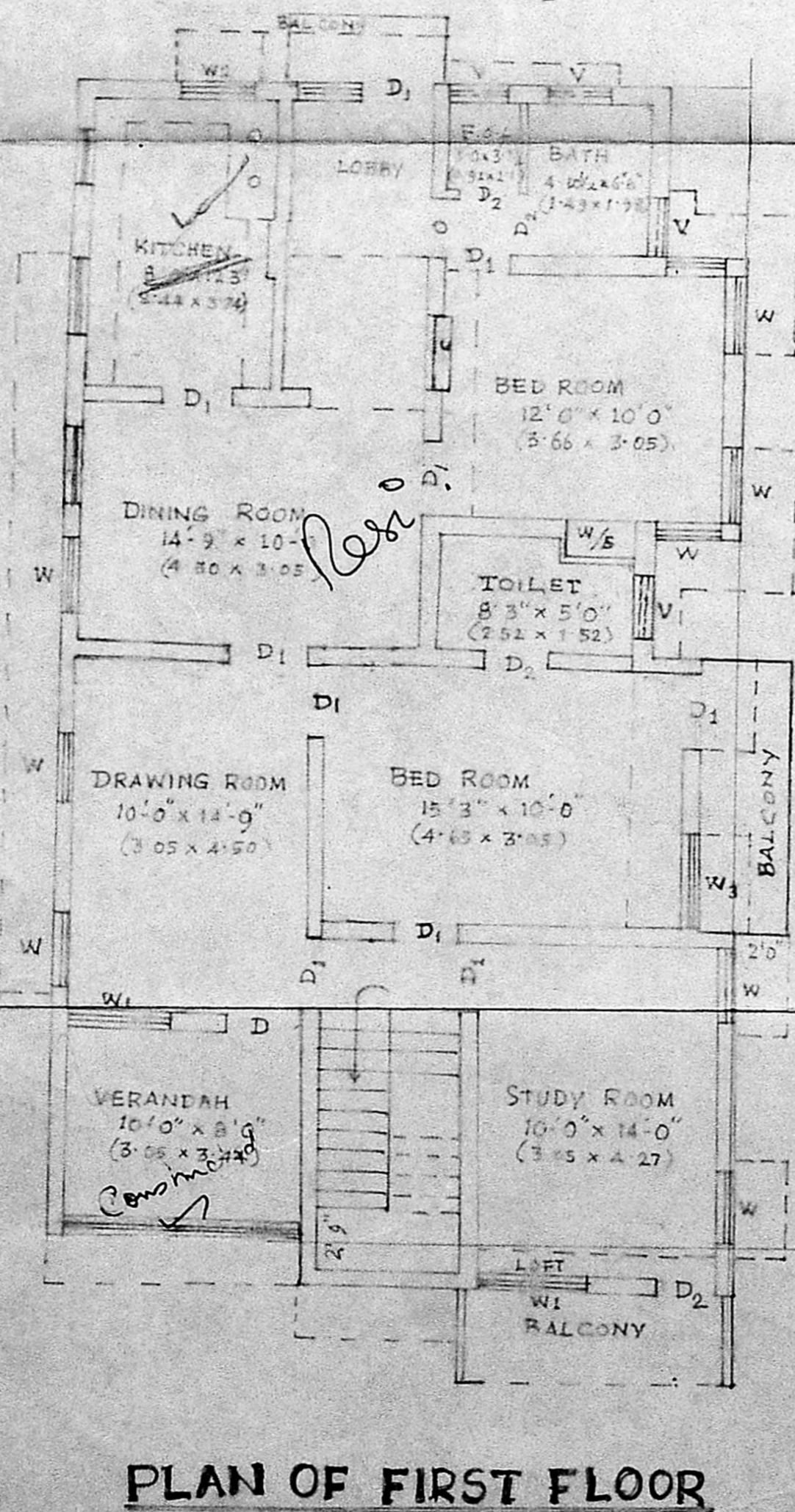
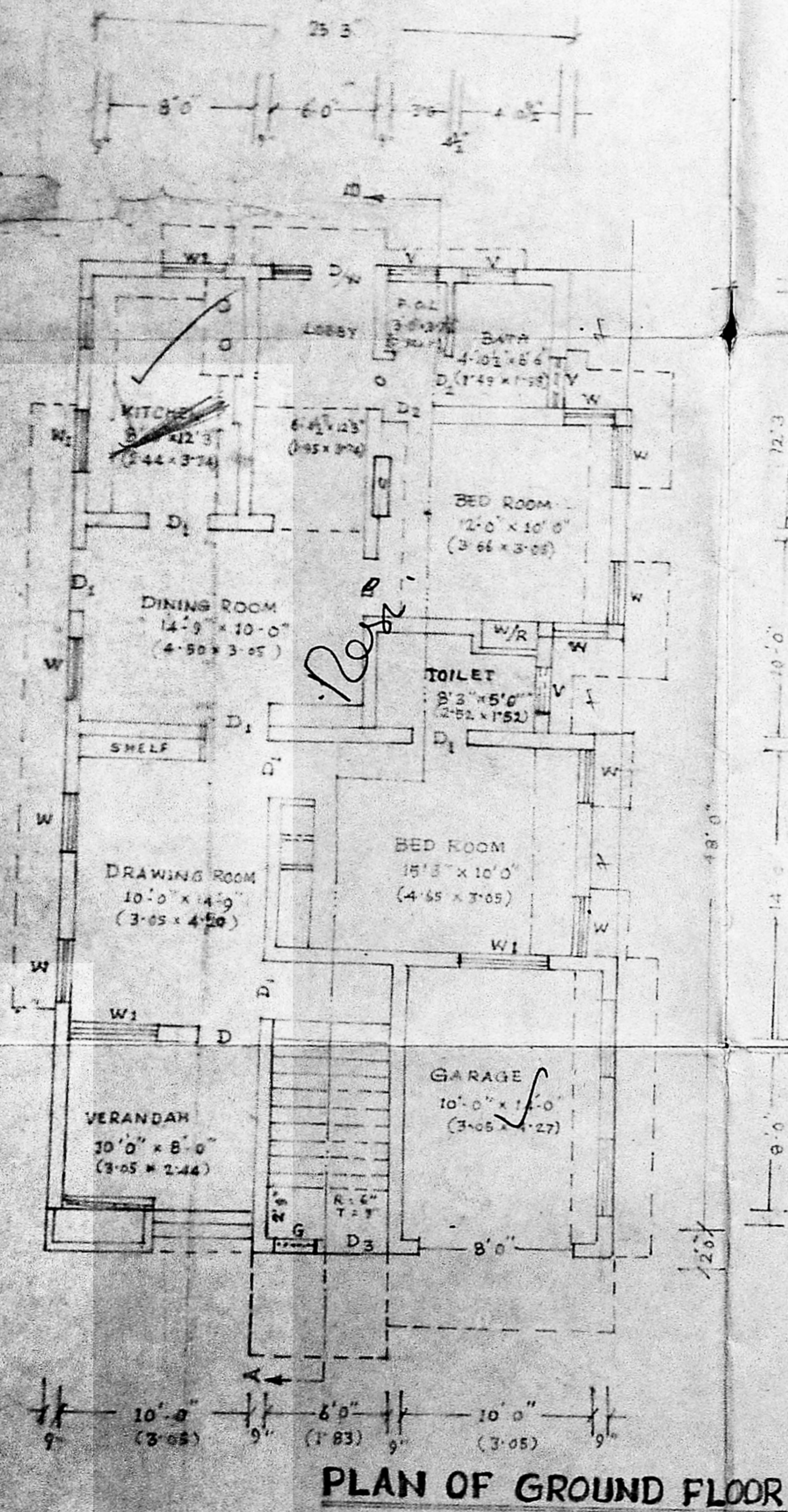

OPEN TERRACE  
14'0" x 15'0"  
B/7250/257/89

APPROVED  
Subject to the conditions in  
this office letter  
No. B/1052/89

FOR MEMBER SECRETARY  
MADRAS METROPOLITAN  
DEVELOPMENT AUTHORITY

V. Balasubramani  
OWNER

LICENCED SURVEYOR

V. BALASUBRAMANI, B.Arch.,  
ARCHITECT  
Licenced Surveyor Regd. No. R.A. 161  
CORPORATION OF MADRAS  
No. 3, Paper Mills Road, First Floor,  
NEAR PERAMBUR CHURCH, MADRAS-11.